



Maryland Comprehensive
Assessment Program
Examen de práctica

Grade 7
Matemáticas

Documento de respuestas
Spanish

A

Student Name _____

School Name _____

LEA Number _____

B

Last Name										First Name										MI		
<input type="radio"/>	<input type="radio"/>	<input type="radio"/>	<input type="radio"/>	<input type="radio"/>	<input type="radio"/>	<input type="radio"/>	<input type="radio"/>	<input type="radio"/>	<input type="radio"/>	<input type="radio"/>	<input type="radio"/>	<input type="radio"/>	<input type="radio"/>	<input type="radio"/>	<input type="radio"/>	<input type="radio"/>	<input type="radio"/>	<input type="radio"/>	<input type="radio"/>	<input type="radio"/>		
A	A	A	A	A	A	A	A	A	A	A	A	A	A	A	A	A	A	A	A	A	A	
B	B	B	B	B	B	B	B	B	B	B	B	B	B	B	B	B	B	B	B	B	B	
C	C	C	C	C	C	C	C	C	C	C	C	C	C	C	C	C	C	C	C	C	C	
D	D	D	D	D	D	D	D	D	D	D	D	D	D	D	D	D	D	D	D	D	D	
E	E	E	E	E	E	E	E	E	E	E	E	E	E	E	E	E	E	E	E	E	E	
F	F	F	F	F	F	F	F	F	F	F	F	F	F	F	F	F	F	F	F	F	F	
G	G	G	G	G	G	G	G	G	G	G	G	G	G	G	G	G	G	G	G	G	G	
H	H	H	H	H	H	H	H	H	H	H	H	H	H	H	H	H	H	H	H	H	H	
I	I	I	I	I	I	I	I	I	I	I	I	I	I	I	I	I	I	I	I	I	I	
J	J	J	J	J	J	J	J	J	J	J	J	J	J	J	J	J	J	J	J	J	J	J
K	K	K	K	K	K	K	K	K	K	K	K	K	K	K	K	K	K	K	K	K	K	K
L	L	L	L	L	L	L	L	L	L	L	L	L	L	L	L	L	L	L	L	L	L	L
M	M	M	M	M	M	M	M	M	M	M	M	M	M	M	M	M	M	M	M	M	M	M
N	N	N	N	N	N	N	N	N	N	N	N	N	N	N	N	N	N	N	N	N	N	N
O	O	O	O	O	O	O	O	O	O	O	O	O	O	O	O	O	O	O	O	O	O	O
P	P	P	P	P	P	P	P	P	P	P	P	P	P	P	P	P	P	P	P	P	P	P
Q	Q	Q	Q	Q	Q	Q	Q	Q	Q	Q	Q	Q	Q	Q	Q	Q	Q	Q	Q	Q	Q	Q
R	R	R	R	R	R	R	R	R	R	R	R	R	R	R	R	R	R	R	R	R	R	R
S	S	S	S	S	S	S	S	S	S	S	S	S	S	S	S	S	S	S	S	S	S	S
T	T	T	T	T	T	T	T	T	T	T	T	T	T	T	T	T	T	T	T	T	T	T
U	U	U	U	U	U	U	U	U	U	U	U	U	U	U	U	U	U	U	U	U	U	U
V	V	V	V	V	V	V	V	V	V	V	V	V	V	V	V	V	V	V	V	V	V	V
W	W	W	W	W	W	W	W	W	W	W	W	W	W	W	W	W	W	W	W	W	W	W
X	X	X	X	X	X	X	X	X	X	X	X	X	X	X	X	X	X	X	X	X	X	X
Y	Y	Y	Y	Y	Y	Y	Y	Y	Y	Y	Y	Y	Y	Y	Y	Y	Y	Y	Y	Y	Y	Y
Z	Z	Z	Z	Z	Z	Z	Z	Z	Z	Z	Z	Z	Z	Z	Z	Z	Z	Z	Z	Z	Z	Z

School Use Only

F SASID

<input type="radio"/>	<input type="radio"/>	<input type="radio"/>	<input type="radio"/>	<input type="radio"/>	<input type="radio"/>	<input type="radio"/>	<input type="radio"/>	<input type="radio"/>	<input type="radio"/>
0	0	0	0	0	0	0	0	0	0
1	1	1	1	1	1	1	1	1	1
2	2	2	2	2	2	2	2	2	2
3	3	3	3	3	3	3	3	3	3
4	4	4	4	4	4	4	4	4	4
5	5	5	5	5	5	5	5	5	5
6	6	6	6	6	6	6	6	6	6
7	7	7	7	7	7	7	7	7	7
8	8	8	8	8	8	8	8	8	8
9	9	9	9	9	9	9	9	9	9

C

**Place the
Student ID Label Here**

D Gender

Female Male
 Non-Binary

E Date of Birth

Day	Month	Year
<input type="radio"/>	<input type="radio"/>	<input type="radio"/>
0	Jan	0
1	Feb	1
2	Mar	2
3	Apr	3
4	May	4
5	Jun	5
6	Jul	6
7	Aug	7
8	Sep	8
9	Oct	9
<input type="radio"/>	Nov	<input type="radio"/>
<input type="radio"/>	Dec	<input type="radio"/>

PLEASE DO NOT WRITE IN THIS AREA



SERIAL #

Sección 1 (Sin calculadora)

1. (A) (B) (C) (D)

2.

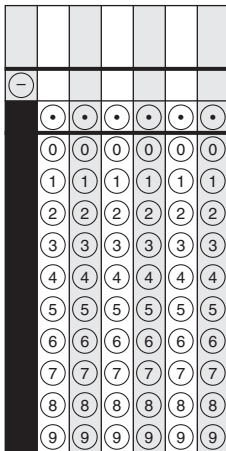

3. (A) (B) (C) (D) (E)

4. (A) (B) (C) (D)

5.

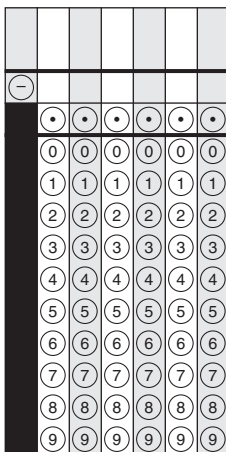

6. (A) (B) (C) (D)

7. (A) (B) (C) (D)

8. (A) (B) (C) (D)



Llegaste al final de la Sección 1 del examen.
ÚNICAMENTE podrás revisar tus respuestas de la Sección 1.



Sección 2
(Calculadora)

1. (A) (B) (C) (D)

2. [Calculator interface showing a grid of numbers and symbols]

3. (A) (B) (C) (D)

4. (A) (B) (C) (D) (E) (F)

Sección 2

5.

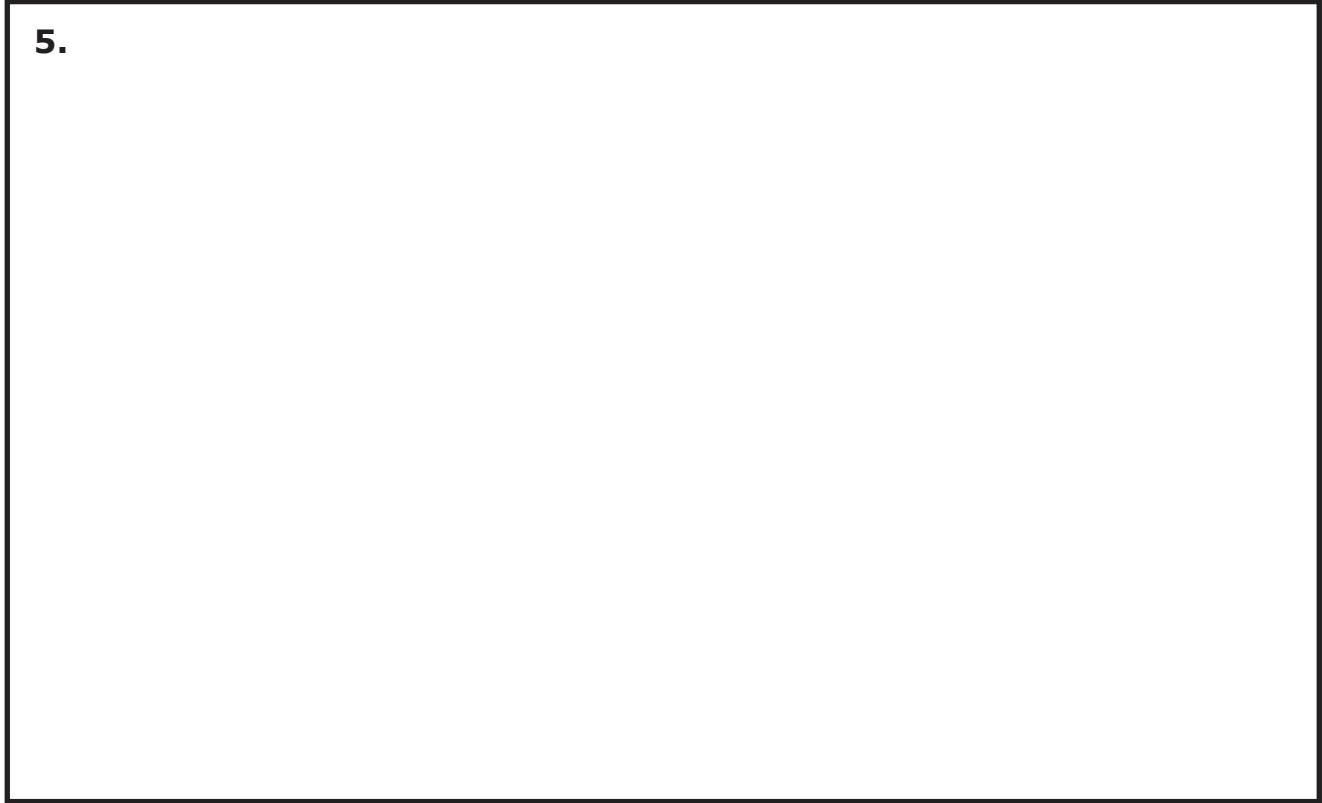

6. (A) (B) (C) (D)

7. (A) (B) (C) (D)

8. (A) (B) (C) (D) (E)





Llegaste al final de la Sección 2 del examen.
ÚNICAMENTE podrás revisar tus respuestas de la Sección 2.



PLEASE DO NOT WRITE IN THIS AREA



SERIAL #

Sección 3 (Calculadora)

1. (A) (B) (C) (D) (E)

2. (A) (B) (C) (D)

3.

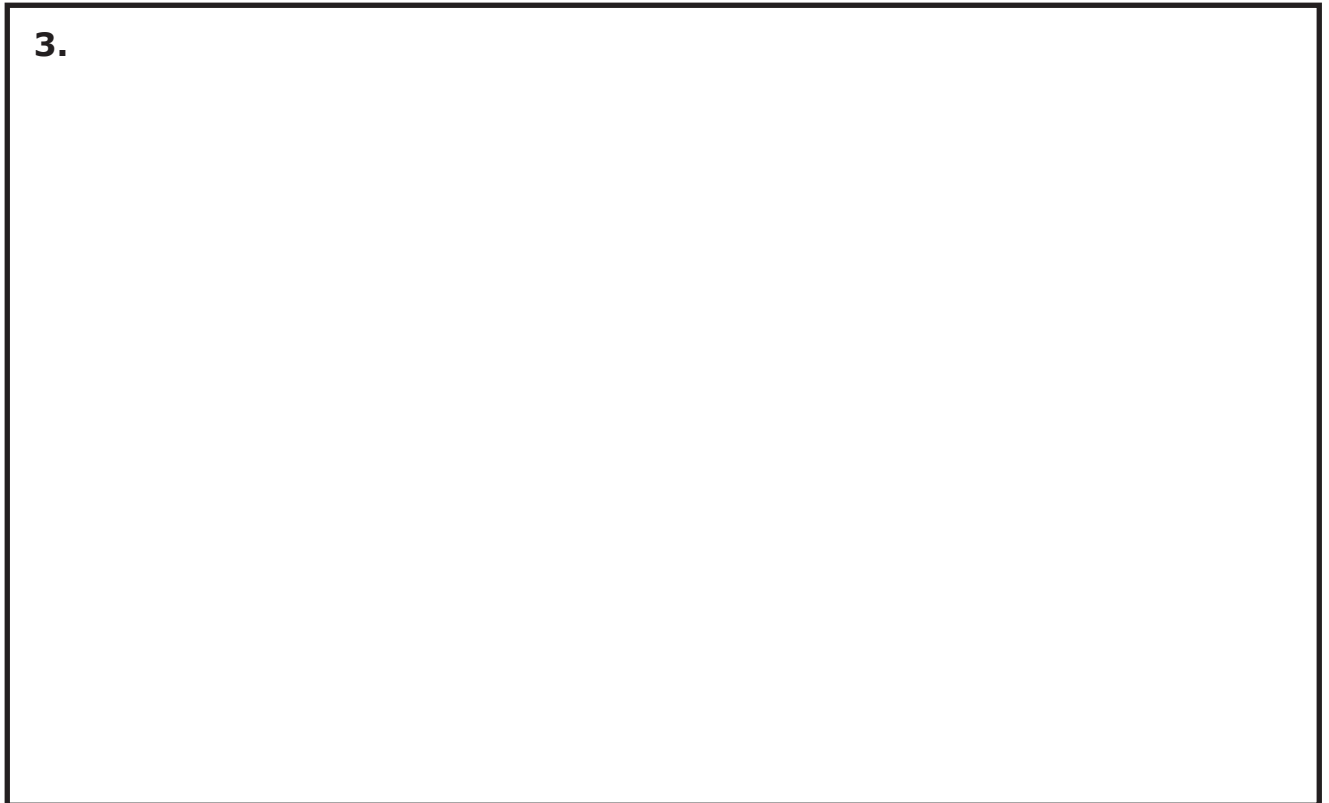

PLEASE DO NOT WRITE IN THIS AREA



SERIAL #

4. (A) (B) (C) (D)

5.

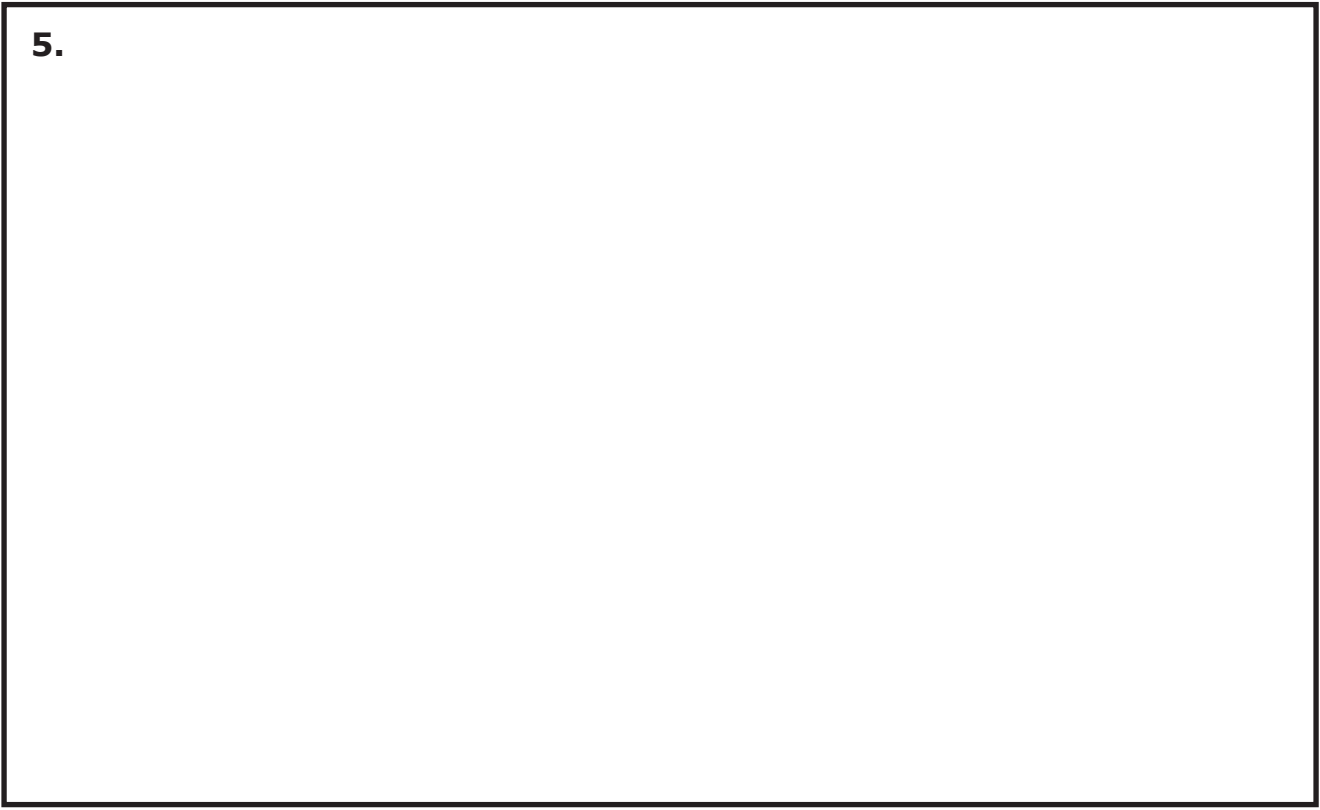

6. (A) (B) (C) (D) (E)

7. (A) (B) (C) (D)



Sección 3



Llegaste al final de la Sección 3 del examen.
ÚNICAMENTE podrás revisar tus respuestas de la Sección 3.



PLEASE DO NOT WRITE IN THIS AREA



SERIAL #

Sección 4 (Calculadora)

1. (A) (B) (C) (D)

2. (A) (B) (C) (D)

3.

The image shows a calculator keypad layout. At the top, there are six empty rectangular boxes for a display. Below them is a row of six buttons, each with a small circle in the center. The next row contains buttons for digits 0 through 9, arranged in a 4x6 grid. The first column of this grid contains buttons for 0, 1, 2, 3, 4, 5, 6, 7, 8, and 9. The second column contains buttons for 0, 1, 2, 3, 4, 5, 6, 7, 8, and 9. The third column contains buttons for 0, 1, 2, 3, 4, 5, 6, 7, 8, and 9. The fourth column contains buttons for 0, 1, 2, 3, 4, 5, 6, 7, 8, and 9. The fifth column contains buttons for 0, 1, 2, 3, 4, 5, 6, 7, 8, and 9. The sixth column contains buttons for 0, 1, 2, 3, 4, 5, 6, 7, 8, and 9.

4. (A) (B) (C) (D)

5.

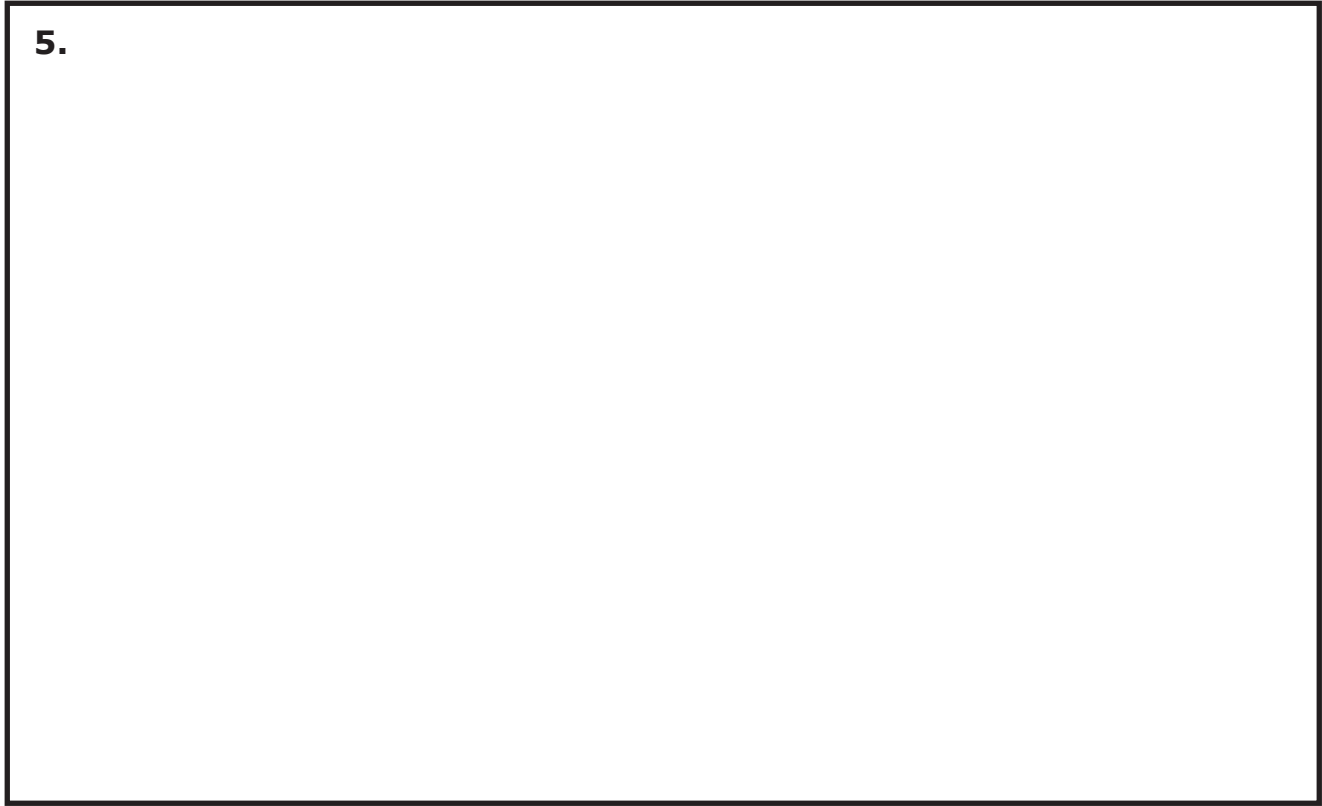

6. (A) (B) (C) (D)

7. (A) (B) (C) (D)

8.

—						
•	•	•	•	•	•	•
0	0	0	0	0	0	0
1	1	1	1	1	1	1
2	2	2	2	2	2	2
3	3	3	3	3	3	3
4	4	4	4	4	4	4
5	5	5	5	5	5	5
6	6	6	6	6	6	6
7	7	7	7	7	7	7
8	8	8	8	8	8	8
9	9	9	9	9	9	9





Llegaste al final de la Sección 4 del examen.
ÚNICAMENTE podrás revisar tus respuestas de la Sección 4.





Maryland Comprehensive
Assessment Program

Grade 7
Matemáticas
Documento de respuestas

Examen de práctica

